



Increase exfoliation, restore keratinization and barrier function, while reducing redness and soothing with this retinoid booster for all skin types.

Before

Condition: Skin in need of increased cell turnover and exfoliation.

After four days (during the peeling process)
Solution: Received one Ultra Peel® I enhanced with Advanced Treatment Booster.

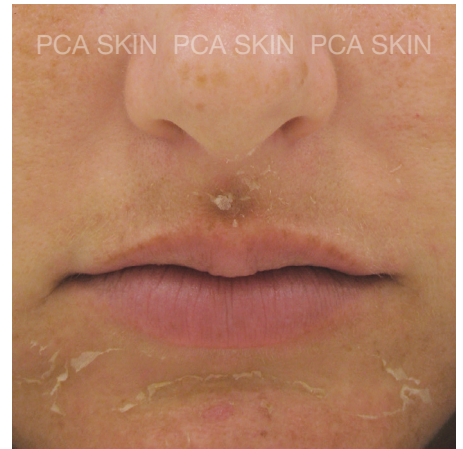

Photos not retouched.

Key ingredients:

Retinoid Blend (Vitamin A) (10.5%) – converted to retinoic acid in the skin. Vitamin A helps to promote a clear complexion and an even skin tone.

Lens Esculenta (Lentil) Seed Extract (3%) – restores normal keratinization post-treatment, limits pore wall slackening and reduces sebum production.

Panthenol, Escin, Butcher's Broom, Gotu Kola Extract and Marigold Flower Extract (2%) – create a skin tolerance enhancement and decrease the stinging response following the application of chemical peels. Highly soothing and an excellent complement to chemical peels.

Panthenol – on its own, panthenol helps restore barrier function and encourage post-treatment re-epithelization.

Vitex Agnus-Castus Extract, Tocopherol and Ascorbyl Tetraisopalmitate – work together to provide intense hydration and potent antioxidant action.

Tocopherol – individually, tocopherol provides antioxidant protection against free radicals released during chemical treatment while moisturizing and accelerating epithelization.

Advanced Treatment Booster treatment protocol

Cleanse

1. **Facial Wash Oily/Problem** – Cleanse the area of treatment thoroughly. Rinse and pat dry.

Prep/degrease

2. **Smoothing Toner** – Apply with a cotton pad to prep (degrease) the skin. Allow the skin to dry. This product may sting or tingle on some individuals. Assess sensitivity by asking the patient, “On a scale of one to ten, ten being extremely active, how do you rate this sensation (or feeling)?”

Treat

3. Apply any of the PCA SKIN professional treatments according to protocol.

Correct

4. At this point, customize the protocol with a combination of corrective daily care products to address your patient’s particular concerns and skincare goals.

Retinoid booster

5. **Advanced Treatment Booster** – Dispense two pumps into gloved hands. Gently spread the product over the area of treatment, keeping the application even and thin.
 - Use the scale of 1 to 10 to gauge sensitivity. Most patients will not have any sensitivity to this product.
 - The maximum number of layers is one.

Hydrate & protect

6. **ReBalance** and the appropriate PCA SKIN® broad spectrum SPF product – Complete the treatment with this combination to calm, hydrate and protect the skin from UVA and UVB exposure.
7. **Peptide Lip Therapy** – Finish with a liberal application to improve hydration and reduce the appearance of lip lines.

Note: Apply the appropriate PCA SKIN broad spectrum SPF product prior to applying **Peptide Lip Therapy** to protect the lips from UVA and UVB exposure.

Indications:

All skin types and conditions

Maximum Layers: 1

Contraindications:

Pregnancy

Lactation